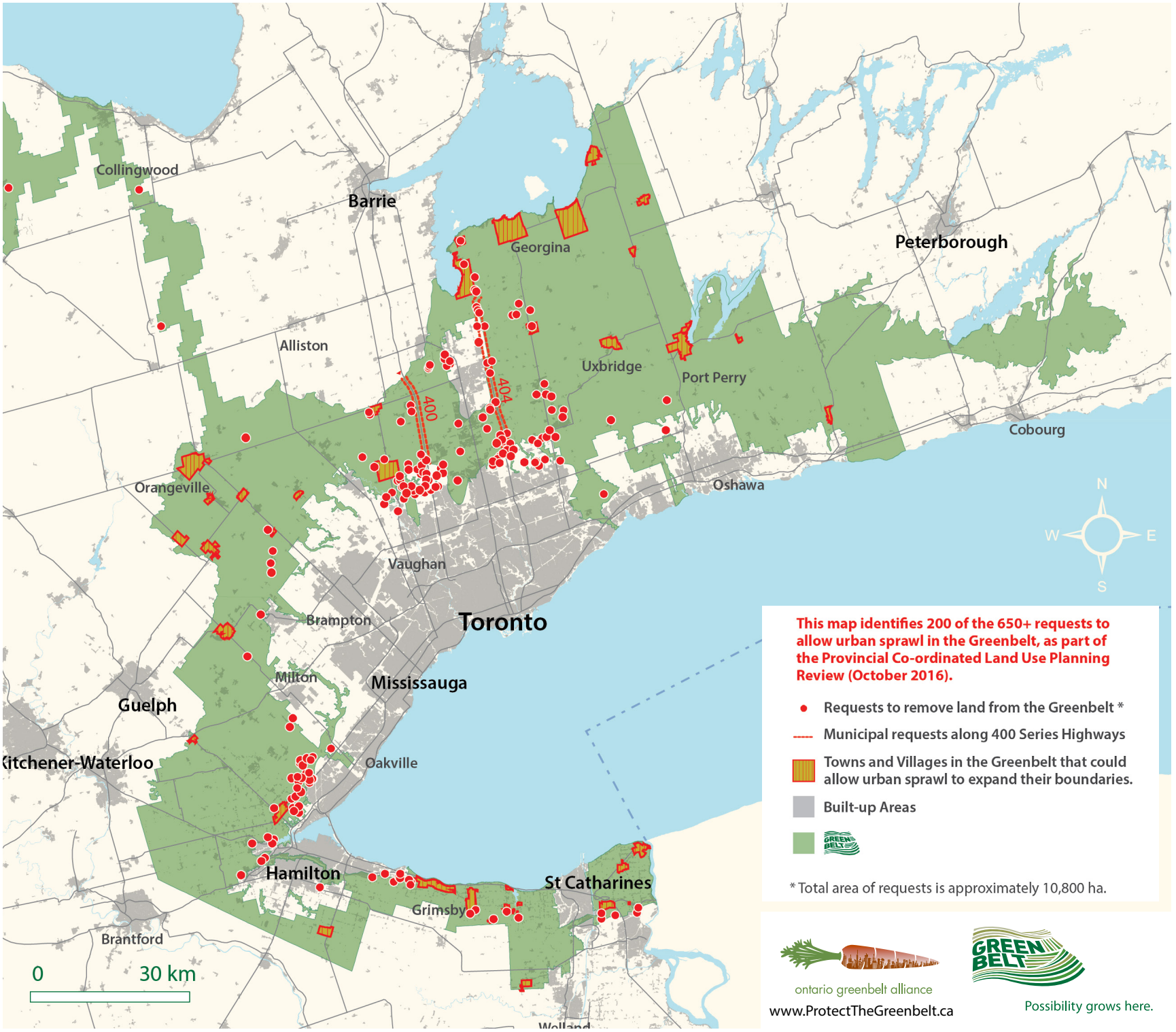Requests to Remove Land From Ontario's Greenbelt